

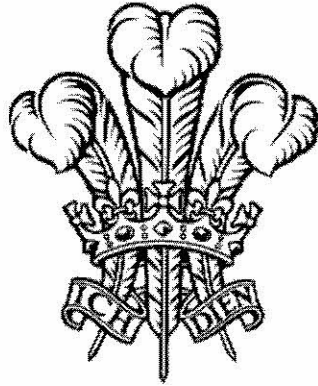

1



2



3



4



5



6



7



8

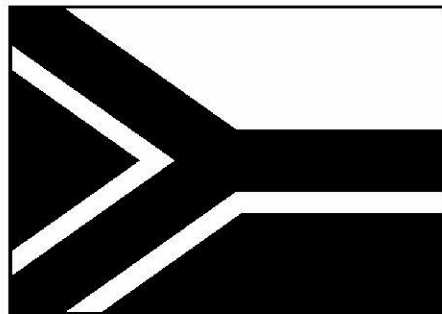

9



10

- 1 Who am I (died in 1940's) ? _____
- 2 Translate Ich Dien.... _____
- 3 What is nickname of my 3rd child ? _____
- 4 What is happening ? _____
- 5 What was my Baywatch character ? _____
- 6 Whose album ? _____
- 7 Richard 2nd, George 3rd....
.....or Henry 5th ? _____
- 8 Which actress ? _____
- 9 Which country ? _____
- 10 Who was my Vice-President ? _____

ANSWERS TO PICTURE QUIZ

- 1 ANNE FRANK**
- 2 I SERVE**
- 3 BLANKET**
- 4 AIRCRAFT PASSING THROUGH SOUND BARRIER**
- 5 MITCH**
- 6 THE CLASH (LONDON CALLING**
- 7 HENRY 5TH**
- 8 JODIE FOSTER**
- 9 SOUTH AFRICA**
- 10 AL GORE**

FIND A SAYING FROM THESE PUZZLES

OT EASEL

MODEL

ACINCOIRT

NUMBER ONE NUMBER ONE
NUMBER ONE NUMBER ONE
NUMBER ONE NUMBER ONE

BEHOLLYAT

THROUGH
THROUGH

IDENTIFY THE SINGER AND THE NUMBER ONE HIT

- 1 LD sang MOMAD (1960)
- 2 EP sang CITC (1965)
- 3 MJ sang ITS (1970)
- 4 TW sang SBYM (1975)
- 5 DB sang ATA (1980)

Make the longest word that you can by rearranging.....

CONVECTOR = _____

8 LETTERS = 2 POINTS

7 LETTERS = 1 POINT

FIND A SAYING FROM THESE PUZZLES

OT EASEL

BACK TO THE DRAWING BOARD

MODEL

TOPLESS MODEL

ACINCOIRT

HALF THE BATTLE

NUMBER ONE NUMBER ONE

NUMBER ONE NUMBER ONE

NUMBER ONE NUMBER ONE

SIX OF THE BEST

BEHOLLYAT

BEAT ABOUT THE BUSH

**THROUGH
THROUGH**

THROUGH THICK & THIN

IDENTIFY THE SINGER AND THE NUMBER ONE HIT

1 LD sang MOMAD (1960)

LONNIE / MY OLD MANS
DONEGAN A DUSTMAN

2 EP sang CITC (1965)

ELVIS / CRYING IN THE
PRESLEY CHAPEL

3 MJ sang ITS (1970)

MUNGO / IN THE SUMMERTIME
JERRY

4 TW sang SBYM (1975)

TAMMY / STAND BY
WYNETTE YOUR MAN

5 DB sang ATA (1980)

DAVID / ASHES TO ASHES
BOWIE

Make the longest word that you can by rearranging.....

CONVECTOR & = CONCERTO

8 LETTERS = 2 POINTS

7 LETTERS = 1 POINT

VARIOUS 7 LETTER WORDS



1



2



3

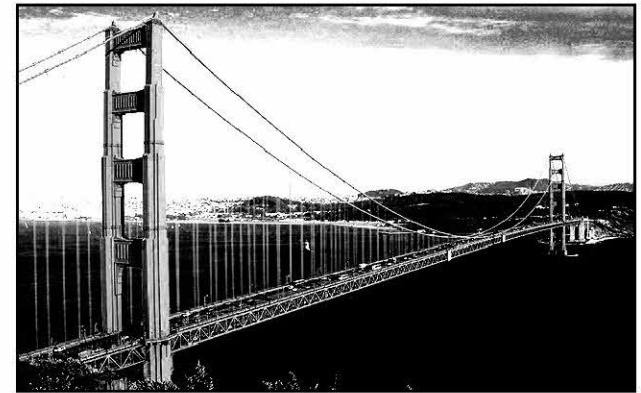

4



5

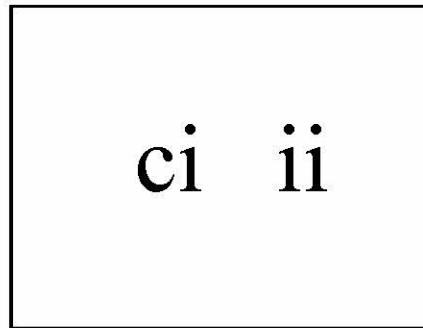

6



7



8

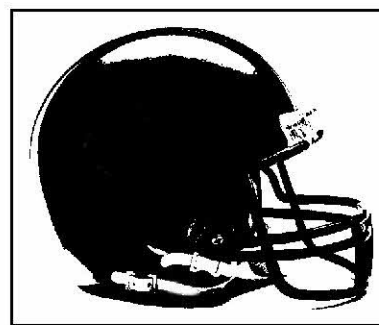

9



10

1 Who am I ?	_____
2 Who was Who before Tennant ?	_____
3 Which sportsman ?	_____
4 Where on earth is this ?	_____
5 Whose album ?	_____
6 Say what you see....	_____
7 Which actor?	_____
8 Who am I ?	_____
9 What is Chicago's famous team ?	_____
10 The work of which artist ?	_____

ANSWERS TO PICTURE QUIZ

- 1 KELLY BROOK**
- 2 CHRISTOPHER ECCLESTON**
- 3 ANDY MURRAY**
- 4 GOLDEN GATE BRIDGE / SAN FRANCISCO**
- 5 ROXY MUSIC**
- 6 SEE EYE TO EYE**
- 7 BRADLEY WALSH**
- 8 VIVIEN LEIGH**
- 9 CHICAGO BEARS**
- 10 ANDY WHARHOL**

Choose up to 3 answers from each column - score a point for each that you get right
- if you get one wrong you lose all the points for that column

**Mel Gibson
Movies**

**Varieties Of
Apple**

**Polish
Cities**

**No.1 Hits For
The Beatles**

DIE HARD
LETHAL
WEAPON
MAVERICK
THE PATRIOT
TIME BANDITS

DISCOVERY
BONNY LAD
WINESNAP
GREYHOUND
JAMES GRIEVE

DANZIG
GDANSK
SALZBURG
VARNA
KRAKOW

LET IT BE
HEY JUDE
YESTERDAY
HELP
GET BACK

CAN YOU IDENTIFY THESE TV COMEDY CHARACTERS
THE MISSING LETTERS ARE ON THE RIGHT

__ I __ O __ / __ E __ E __
 __ A __ / __ E __ E __
 __ A __ A __ E __
 __ A __ I __ / __ A __ Y
 __ I __ Y / __ A __ A __ E

W D V K L S S L L
 T L N C B T D N P
 K C W R R M D S R
 R F F R V G L L B C

Make the longest word that you can by rearranging.....

SODA WATER = _____

8 LETTERS = 2 POINTS

7 LETTERS = 1 POINT

Choose up to 3 answers from each column - score a point for each that you get right
- if you get one wrong you lose all the points for that column

**Mel Gibson
Movies**

~~DIE HARD~~
 LETHAL WEAPON ✓
 MAVERICK ✓
 THE PATRIOT ✓
~~TIME BANDITS~~

**Varieties Of
Apple**

DISCOVERY ✓
~~BONNY LAD~~
 WINESAP ✓
~~GREYHOUND~~
 JAMES GRIEVE ✓

**Polish
Cities**

DANZIG ✓
 GDANSK ✓
~~SALZBURG~~
~~VARNA~~
 KRAKOW ✓

**No.1 Hits For
The Beatles**

~~LET IT BE~~
 HEY JUDE ✓
~~YESTERDAY~~
 HELP ✓
 GET BACK ✓

CAN YOU IDENTIFY THESE TV COMEDY CHARACTERS
THE MISSING LETTERS ARE ON THE RIGHT

VICTOR / MELDREW
FRANKI SPENCER
BLACKADDER
BASIL / FAULTY
LILY / SAVAGE

W D V K L S S L L
 T L N C B T D N P
 K C W R R M D S R
 R F F R V G L L B C

Make the longest word that you can by rearranging.....

SODA WATER 8 = EASTWARD

8 LETTERS = 2 POINTS

7 LETTERS = 1 POINT

VARIOUS 7 LETTER WORDS



1



2

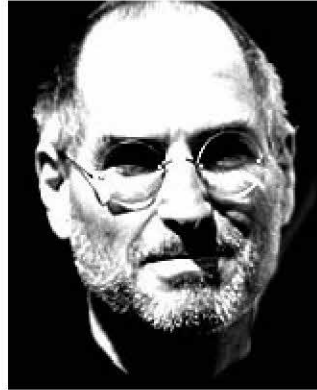

3

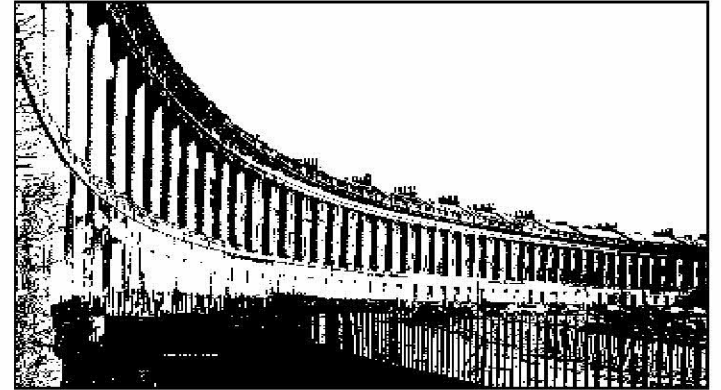

4



5



6

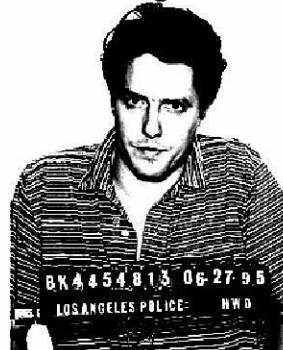

7

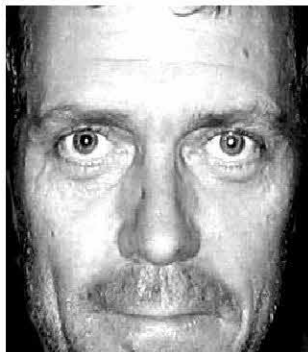

8



9



10

- 1 Which movie ? _____
- 2 Which British bird ? _____
- 3 The CEO of which huge company ? _____
- 4 Where is this ? _____
- 5 Played Lt. Dunbar in which movie ? _____
- 6 Which butterfly ? _____
- 7 Who played my rival....
.....in Bridget Jones movies ? _____
- 8 Which actor ? _____
- 9 Which novelist ? _____
- 10 How long was the mission
....of the starship Enterprise ? _____

ANSWERS TO PICTURE QUIZ

- 1 PSYCHO**
- 2 BLACK GROUSE**
- 3 APPLE INC. (STEVE JOBS)**
- 4 BATH (THE ROYAL CRESCENT)**
- 5 DANCES WITH WOLVES**
- 6 PEACOCK**
- 7 COLIN FIRTH**
- 8 HUGH LAURIE**
- 9 JANE AUSTEN**
- 10 FIVE YEARS**